

INFECTIONS OF BONES AND JOINTS

Helmut Diefenthal, M.D.

Kilimanjaro Christian Medical College

1

- Bones and joints are separated from the infected outside world by the skin and the gastro-intestinal mucosa.
- There are three ways a bone or joint may be infected.
- (1) Penetrating injury or open fracture.
- (2) A soft tissue abscess adjacent to bone.
- (3) Hematogenous spread of infection.

Kilimanjaro Christian Medical College

2

EARLY OSTEOMYELITIS

Kilimanjaro Christian Medical College

3

- F 7. Early osteomyelitis.
- (a-b)
- 72-88-91

Kilimanjaro Christian Medical College

4

F 7. Early osteomyelitis. (a-b). 72-88-91



Kilimanjaro Christian Medical College

5

72-88-91. (b) Details from (a)



Kilimanjaro Christian Medical College

6

- M 12. Early osteomyelitis.
- 64-43-24

Kilimanjaro Christian Medical College

7

M 12. Early osteomyelitis. 64-43-24



Kilimanjaro Christian Medical College

8

- M 15. Early osteomyelitis.
- Ultrasound shows subperiosteal fluid.
- X-ray was completely negative.
- Incision yielded thick pus.
- 71-55-53

Kilimanjaro Christian Medical College

9

M 15. Osteomyelitis. 71-55-53



Kilimanjaro Christian Medical College

10

- F 13. Early osteomyelitis.
- 69-85-40

Kilimanjaro Christian Medical College

11

F 13. Early osteomyelitis. 69-85-40



Kilimanjaro Christian Medical College

12

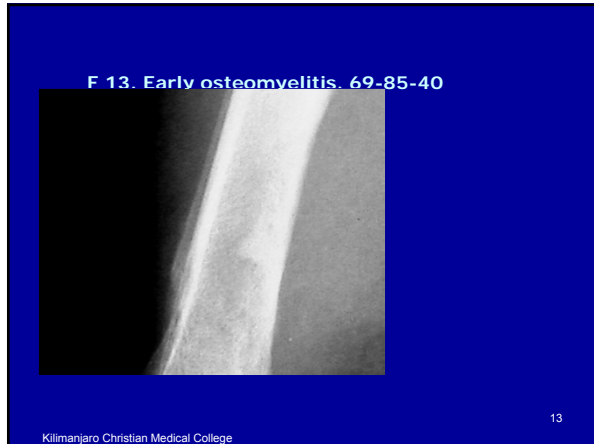

- M 11. Staphylococcal septicemia. Pulmonary nodules. Deficiency fx.
 - Early x-ray: no bone erosion or subperiosteal elevation. Bulging fat lines around hip joint.
 - Ultrasound shows subperiosteal elevation.
 - (a-c)
 - 72-93-47
- Kilimanjaro Christian Medical College
- 14

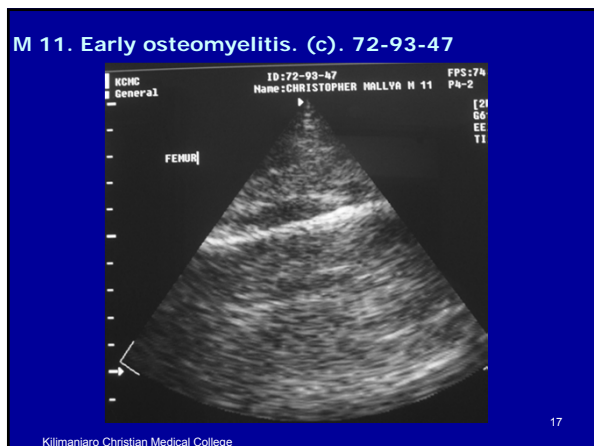
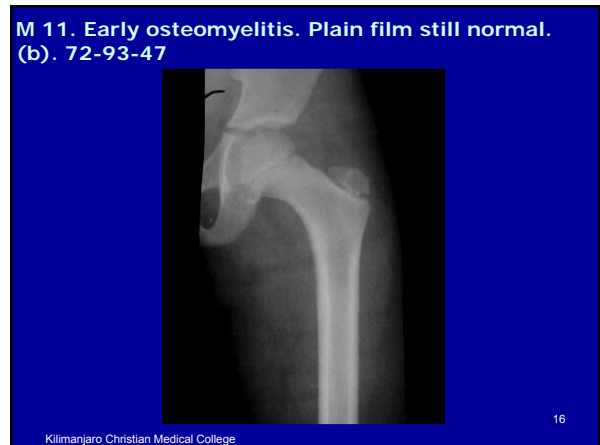
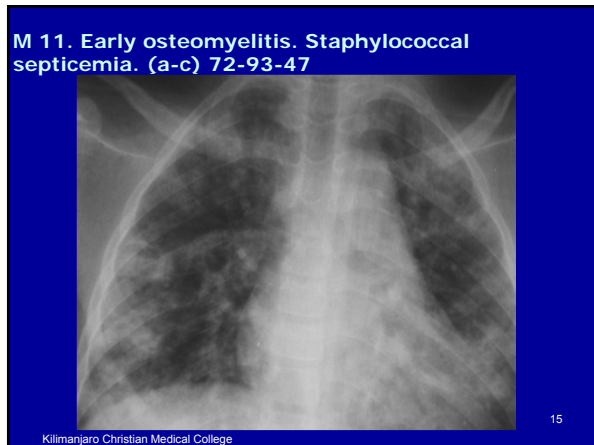

SUBACUTE AND CHRONIC OSTEOMYELITIS

Kilimanjaro Christian Medical College

18

- F 16. Chronic osteomyelitis.
- (a-b)
- 72-50-39.

Kilimanjaro Christian Medical College

19

F 16. Osteomyelitis. 72-50-39. (a-b)



Kilimanjaro Christian Medical College

20

F 16. Osteomyelitis. 72-50-39. (a-b). Details



Kilimanjaro Christian Medical College

21

- M 16. Osteomyelitis.
- (a-b)
- Subacute and 2 ½ months later.
- 54-14-81

Kilimanjaro Christian Medical College

22

M 16 Osteomyelitis (a-b). 54-14-81



Kilimanjaro Christian Medical College

23

M 16. 54-14-81. (b). 2 ½ months later



Kilimanjaro Christian Medical College

24

- M 8. Chronic osteomyelitis of ulna. Dislocated radius
- (a-b)
- 71-88-73

M 8. Chronic osteomyelitis. 71-88-73. (b)

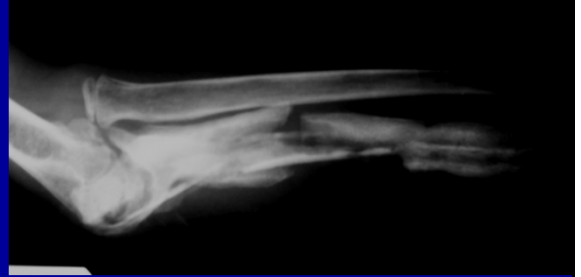

- Chronic osteomyelitis.
- Spontaneous extrusion of sequestrum.
- 61-44-25

Chronic osteomyelitis. 61-44-25



- M 11. Brodie's abscess.
- (a-b).
- 73-20-24.

M 11. Brodie's abscess. (a-b). 73-20-24

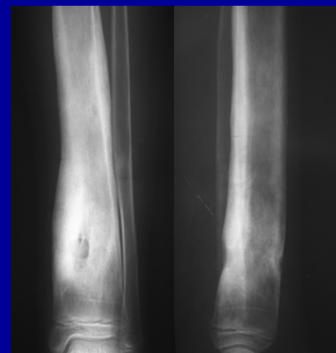

M 11. (b). Detail. 73-20-24.

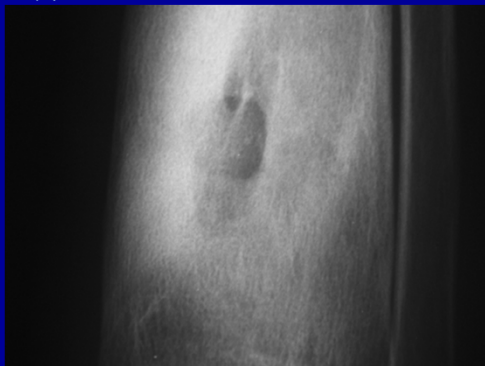

31

Kilimanjaro Christian Medical College

- M 4. Sickle cell disease. Bilateral humeral osteomyelitis.
- (a-b)
- 72-16-99

32

Kilimanjaro Christian Medical College

M 4. Sickle cell dz. Bilateral humeral osteomyelitis. (a-b). 72-16-99

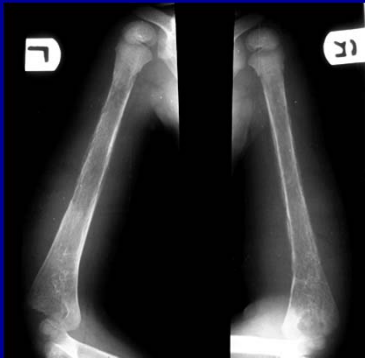

33

Kilimanjaro Christian Medical College

M 4. Sickle cell dz. Osteomyelitis. (b). Detail.

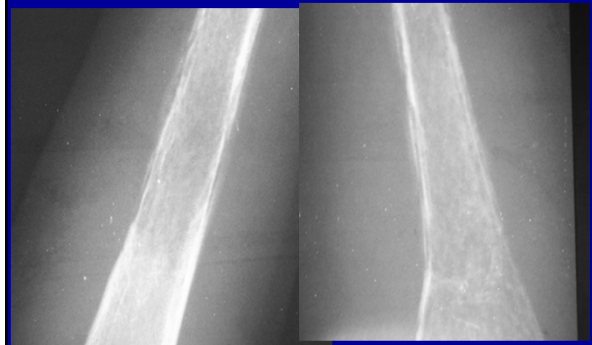

Kilimanjaro Christian Medical College

- M 15. Osteomyelitis with deficiency fx

35

Kilimanjaro Christian Medical College

M 15. Deficiency fx. Osteomyelitis

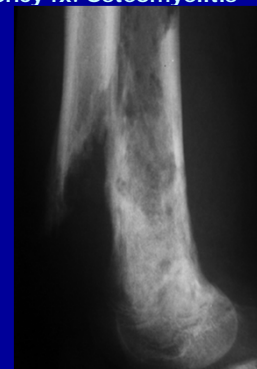

36

Kilimanjaro Christian Medical College

- F 12. Osteomyelitis with deficiency fx.
- (a-b)
- Six years later: Non-union.
- 45-45-75

Kilimanjaro Christian Medical College 37

F 12 and 18. Osteomyelitis. Deficiency fracture. 6 years later: non-union. (a-b). 45-45-75.



Kilimanjaro Christian Medical College 38

45-45-75. (b)



Kilimanjaro Christian Medical College 39

- M 28. "Madura foot"
- (a-c)
- 72-80-21

Kilimanjaro Christian Medical College 40

M 28. "Madura foot". (a-c). 72-80-21



Kilimanjaro Christian Medical College 41

M 28. "Madura foot". (c). 72-80-21



Kilimanjaro Christian Medical College 42

- M 46. Fx femur.
- Open reduction and internal fixation.
- Later infection around the screws
- 68-16-90

M 46. Infected screws after ORIF. 68-16-90



- F 23. Open, comminuted fxs of radius and ulna.
- Early open reduction and internal fixation.
- Four months later: no callus, no union Osteomyelitis.
- (a-c)
- 72-58-36

F 23. (a-c). 10 Nov 2005. 72-58-36

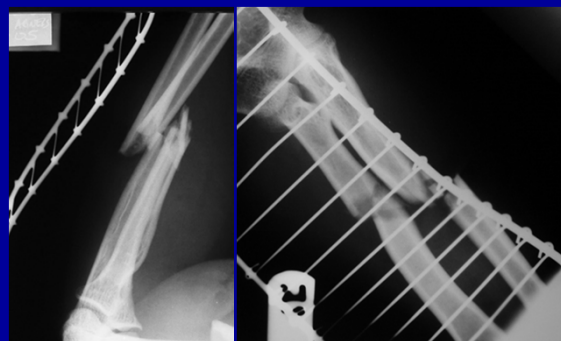

F 23 (b). 10 March 2006. 72-58-36



F 23. (c). Detail of (b)

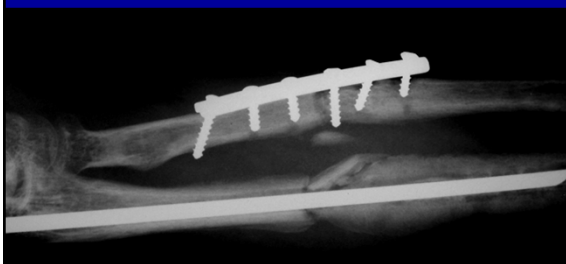

LEPROSY

Kilimanjaro Christian Medical College 49

M 85. Leprosy. Typical deformities of both feet. Bones of lower legs and tarsi were not affected.
(a-b)
71-40-88

Kilimanjaro Christian Medical College 50

M 85. (a-b). 71-40-88

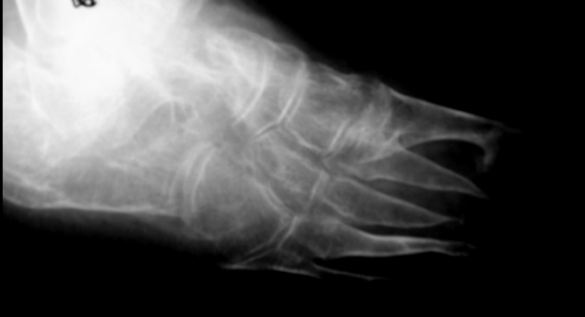

Kilimanjaro Christian Medical College 51

TUBERCULOSIS OF BONES AND JOINTS

Kilimanjaro Christian Medical College 52

- F 18. Pott's disease
- 66-05-57

Kilimanjaro Christian Medical College 53

F 18. Pott's disease. 66-05-57

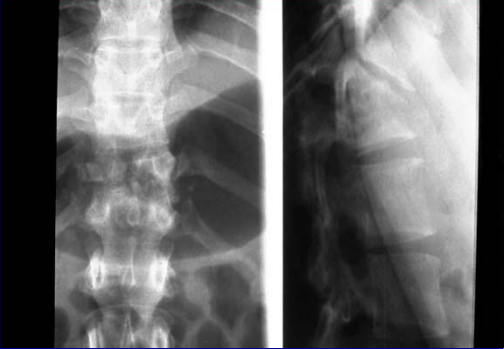

Kilimanjaro Christian Medical College 54

- F 23. Pott's disease
- (a-c)
- 66-65-57

Kilimanjaro Christian Medical College

55

F 23. Pott's dz. (a-c). 66-65-57

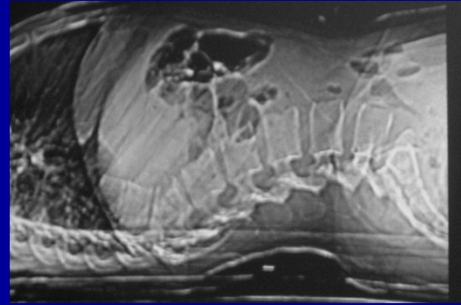

Kilimanjaro Christian Medical College

56

F 23. Pott's dz. (b). 66-65-57

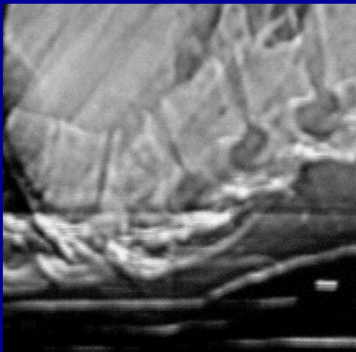

Kilimanjaro Christian Medical College

57

F 23. Pott's dz. (c). 66-65-57

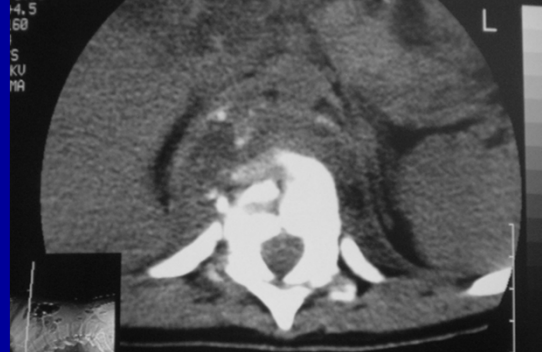

Kilimanjaro Christian Medical College

58

- M 21. Pott's disease.
- (a-c)
- 72-68-14

Kilimanjaro Christian Medical College

59

M 21. Pott's disease. (a-c). 72-68-14

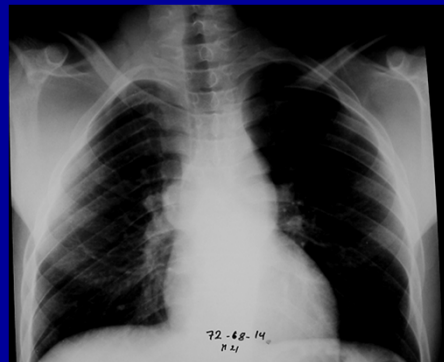

Kilimanjaro Christian Medical College

60

M 21. Pott's dz. (b). Detail. 72-68-14

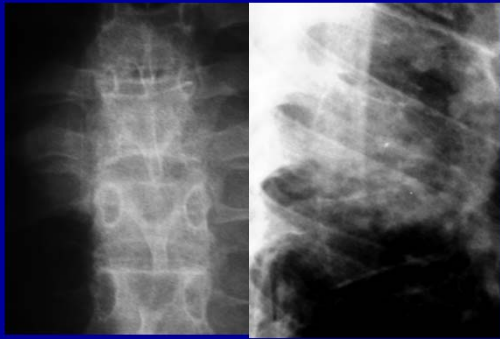

61

Kilimanjaro Christian Medical College

M 21. Pott's disease. (c). CT. 72-68-14



62

Kilimanjaro Christian Medical College

- Tuberculosis of the hip joint
- (a-b)
- 72-56-75

63

Kilimanjaro Christian Medical College

Tuberculosis of hip joint . (a-b). 72-56-75



64

Kilimanjaro Christian Medical College

Tuberculosis of hip joint. (b). Detail.72-56-75

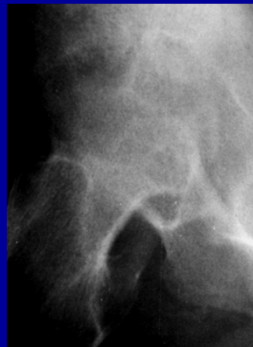

65

Kilimanjaro Christian Medical College

- M 26. Coxitis
- Infective organism not known but most likely tuberculosis
- 72-20-66

66

Kilimanjaro Christian Medical College

M 27. Coxitis. 72-20-66



67

Kilimanjaro Christian Medical College

- M 30. Tuberculosis of carpus.
- Follow-up three years later.
- (a-d)
- 69-64-61

68

Kilimanjaro Christian Medical College

M 30. Infection of carpus. Tuberculosis. (a-d). 69-64-61.



69

Kilimanjaro Christian Medical College

M 30. Infection of carpus. Tuberculosis. (b).69-64-61

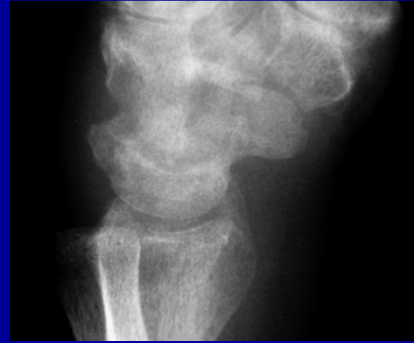

70

Kilimanjaro Christian Medical College

M 30. Infection of carpus. TB. 3 years later. (c). 69-64-61



71

Kilimanjaro Christian Medical College

M 30. Infection of carpus. TB. 3 years after (a & b). 69-64-61



72

Kilimanjaro Christian Medical College

